Gc
977.702
D46des
1823774

M. L.

REYNOLDS HISTORICAL
GENEALOGY COLLECTION

Go

ALLEN COUNTY PUBLIC LIBRARY
3 1833 01716 3830

480

Official Souvenir Program

Seni-Om-Sed Carnival

Des Moines, Iowa, Sept., 13-18, 1897.

Watters-Talbott Printing Co.

480

OFFICIAL SOUVENIR PROGRAM

OF THE.....

SENI-OM-SED, FOR '97

CONTAINING CORRECT ILLUSTRATIONS OF MANY INTERESTING FEATURES OF THIS SPECTACULAR CARNIVAL, WITH THE OFFICIAL PROGRAM AND LISTS OF ALL CONTRIBUTORS TO SENI-OM-SED FUNDS; ALSO VIEWS OF MANY OF THE MORE PROMINENT PUBLIC BUILDINGS IN DES MOINES

B. H. SHAW, PUBLISHER

41483

HISTORICAL DEPARTMENT
IOWA

1823774

SENI OM SED OFFICERS AND COMMITTEES

J. S. EMERY, President.

M. FRANKEL, J. H. COWNIE, Vice-Presidents.

M. A. OPPENHEIM, Secretary.

G. D. ELLYSON, Treasurer.

W. C. HARBACH, Chairman Finance Committee

COMMITTEES—Norman Lichty, Chairman.

ILLUMINATION.

LOUIS F. SIMON, Chairman.

J. A. Colby, John Burnside,
A. T. Hess, W. B. Keffer,
Frank McKay, A. L. Sheuerman.

FLOATS.

WM. H. KORN, Chairman.

E. B. Whitcomb, P. J. Mills,
Clint Nourse, W. P. Guiberson,
Chas. L. Dotson, Gus Mogelberg,
I. Friedlich, Jno. Masen,
Chas. Morris.

DECORATIONS.

Capt. HUGH M. PICKELL, Chairman.

W. S. Richards, John A. Sandholm
J. E. Clarey, Will Burnett,
W. L. White, W. C. Israel,
Harry A. Elliott, C. E. Risser.

PARADES.

E. G. PRATT, Chairman.

G. D. Ellyson, Harry Polk,
Dr. L. D. Rood, Gen. Jno. R. Prime
Maj. John Hume, O. C. Painter.

FIRE WORKS.

M. FRANKEL, Chairman.

W. P. Chase, A. G. Maish,
Frank Perry, Matt Kane,
A. Masser, Wm. M. Price,
David Evans, G. L. McCracken,
Ike Riegelman.

RAILWAYS.

AARON YOUNKER, Chairman.

Carroll Wright, F. C. Hubbell,
Geo. B. Hippee, Horace Seeley,
T. M. Hooper, Harry Holmes.

SOCIETIES AND CLUBS.

JOHN COWNIE, Chairman.

Fred Whitney, F. E. Duncan,
H. D. Cozens, S. F. Frick,

MILITARY.

H. B. HEDGE, Chairman.

Capt. E. C. Worthington,
Capt. John Hull,
M. L. Leonard,
J. G. Rounds,

BANDS.

FREDERICK FIELD, Chairman.

W. E. Cless, Arthur Reynolds,
Jas. A. Stewart, Harry J. Gutman

BOATS AND STEAMERS.

JOHN MASEN, Chairman.

Henry Lehman, Chas. L. Kahler,
Chas. Pollock, Tac Hussey,
John L. Wright, E. F. Whitney,
A. W. Larson, Ren Hartung.

CONSTRUCTION.

W. L. BROWN, Chairman.

W. F. Garver, Gen. F. R. Lincoln
Chas. Weitz, Jr. Fred Graham,
Henry Liebbe, Chas. Gilchrist,
P. K. Witmer, C. D. Boardman.
Gen. R. V. Ankeny,

PRIVILEGES.

GEO. MACARTNEY, Chairman.

J. J Ryman, John R. Clarkson,
Sam Strauss, Col. John C. Loper
J. N. Miller, Sol Blotcky.

ADVERTISING.

EMERSON DEPUY.

BUREAU OF INFORMATION.

COL. G. L. GODFREY, Chairman.

M. Galbraith, J. F. Kratzer,
C. P. Kinyon, C. W. Mennig,
D. S. Chamberlain, M. Samish,
Jno. Given, O. Y. Bartholomew
W. T. Shaver, W. F. Youngerman
Sam Redstone

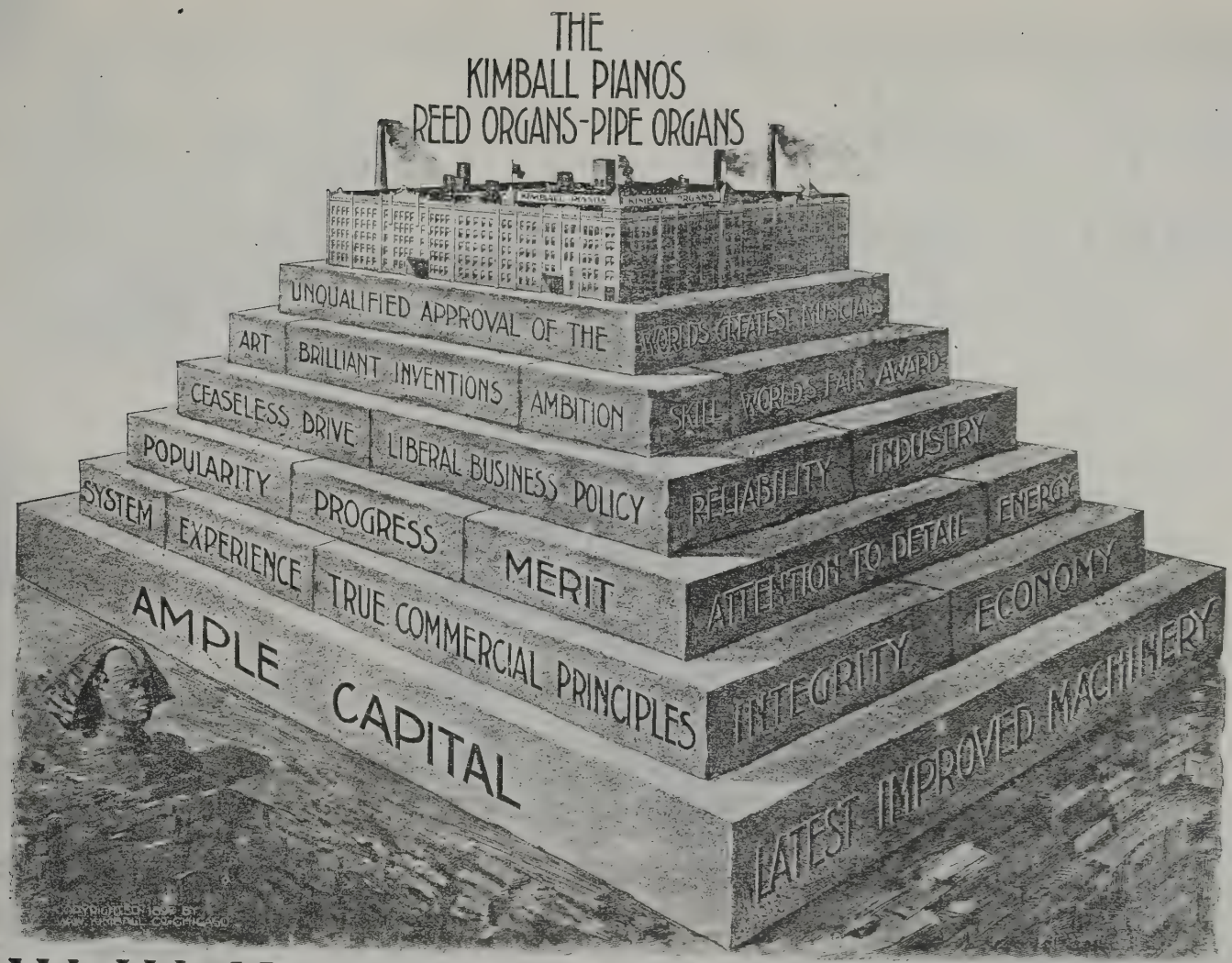

W. W. Kimball Co.,

Manufacturers
PIANOS AND ORGANS.

R. D. PETERS Manager
Branch House 407 Walnut St.
SELL FOR CASH OR ON EASY PAYMENTS.

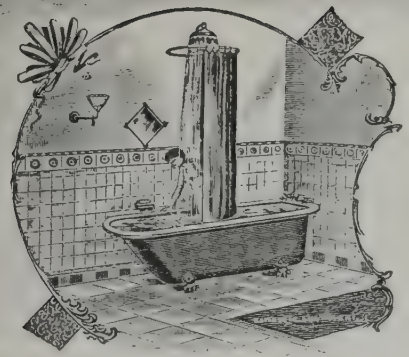

Des Moines Plumbing ... Company

MANUFACTURERS OF THE

ANDERSON HOT WATER BOILER.

A. ANDERSON C. W. ROSENE W. M. KUBEC

BUILDERS OF ALL GAS ILLUMINATION AND STREET ARCHES FOR SENI-OM-SED.

Special Attention given to Artistic Plumbing for fine Residences and Public Buildings.

Contractors Plumbing, Gas and Steam Heating.

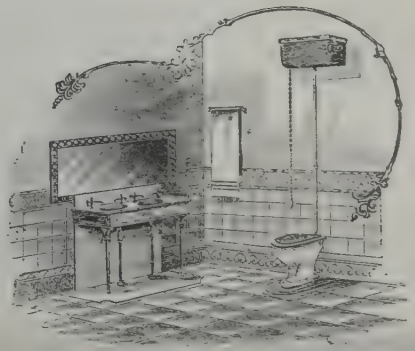

716 Locust Street.
Telephone 511.

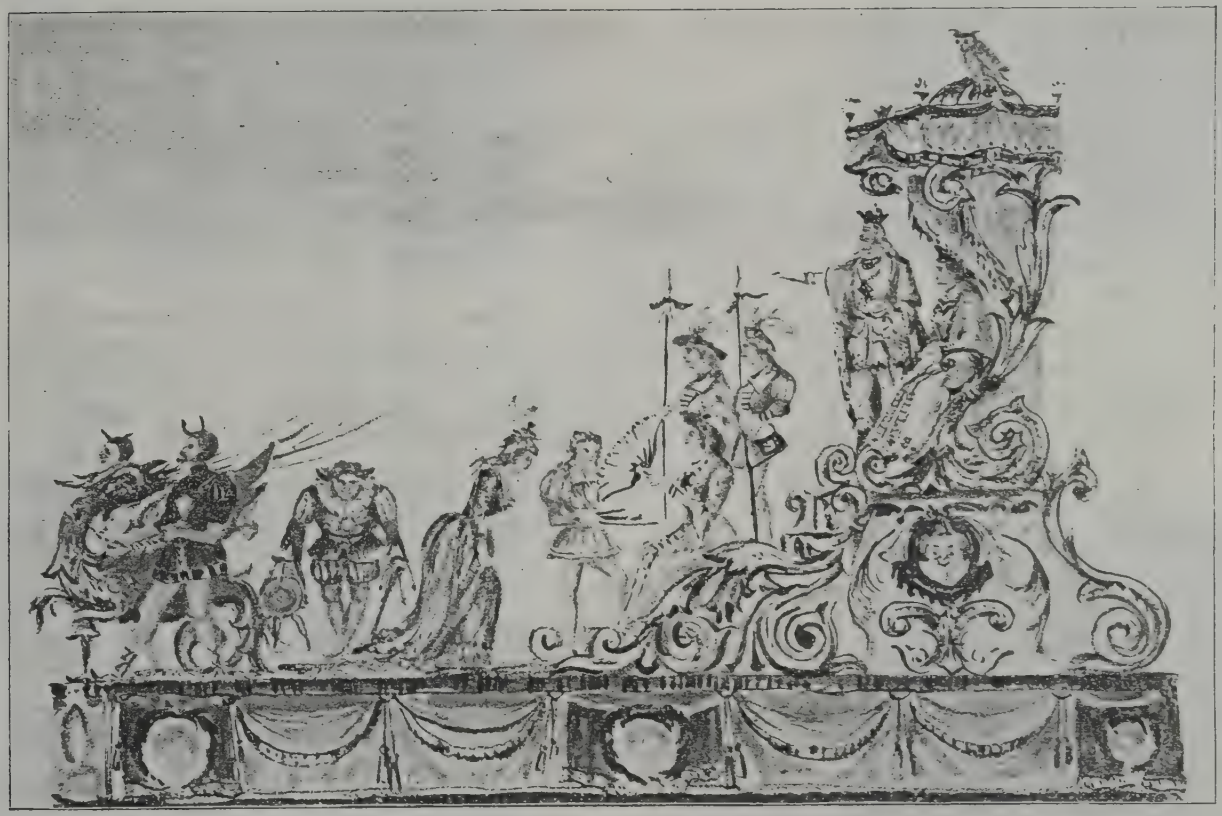

KING AND QUEEN OF SENI-OM-SED.

The Des Moines Academy of Art, located in the Y. M. C. A. building, is a school of Drawing and Painting; a fitting school for illustrators, persons wishing to follow any branch of the Pictorial Art, and teachers of drawing in the public schools. The Academic year opens September 13th, and is open to regular students five days a week, from 8:30 a. m. till 4:30 p. m. The Saturday school opens September 18th. The night school opens September 21st, and meets every Tuesday and Thursday night. The model poses from 7:30 till 9:30. Instruction is given in the following mediums: Drawing in Charcoal, Crayon, Pencil, Pen and Ink, Painting in Oil, Water Colors and Pastel. Study is made from objects, plaster casts, still-life and life models. The Academy opens its third year under the direction of Mr. Charles Atherton Cumming, who is a pupil of Boulanger & Lefebvre. Mr. Cumming can fit his pupils for admission into the highest classes of the Paris schools. The studios are open to visitors Saturday afternoons from 2 to 5

THE MAYFLOWER.

THE DRAKE SANITARIUM

Established 1889

Located, 826 West Fourth Street,
DES MOINES, IOWA.

We treat all classes of Chronic, Nervous and Surgical Diseases.

We give all kinds of Baths, Plain, Electrical, Medicated and Sea Salt Baths, Massage and Osteopathic Treatment.

Our new X Ray O Zone and Stalic Electric Machine is perfection in itself, and we have no trouble in locating abnormal conditions. It will be one of the great attractions during the State Fair and Seni-Om-Sed Exhibitions.

Our success in the so-called incurable diseases is unparalleled, and is due to careful Diagnosis and Treatment, and individualizing each disease, and the condition of each patient.

Our prices at the Sanitarium are moderate in all cases.

We have the confidence of the public.

We are located to stay.

Our business is increasing.

We have our own school and train our own nurses.

You are welcome; come and see us.

Remember, all examinations FREE, except X Ray examinations.

Don't mistake the location.

JOSEPH H. DRAKE, M. D., Surgeon Manager.

RUNNING OF THE BATTERIES AT VICKSBURG.

Des Moines Marble and Mantel Co.

J. M. GRAHAM, President
JOE KIRSHER, Secretary

Will Supply Your Friends with Monuments After the Battle.

Always Reliable.

Cheapest and Best.

FINE WOOD MANTELS ALWAYS IN STOCK

Mutual Telephone 463 ✻✻ West Seventh and Locust Streets

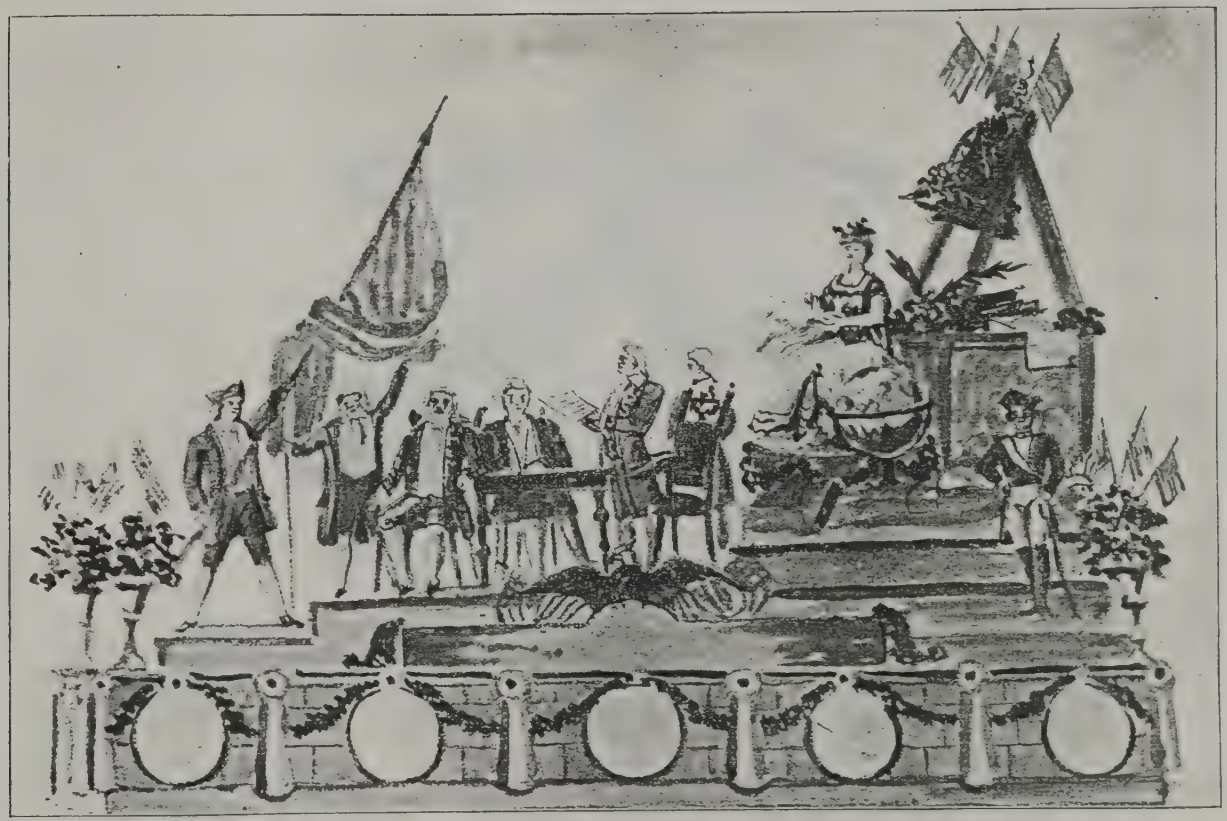

DECLARATION OF INDEPENDENCE.

Star Electric and Construction Co.

H. C. BOWERS, Manager.

Telephone 69. 414 Sixth Avenue, Des Moines, Iowa

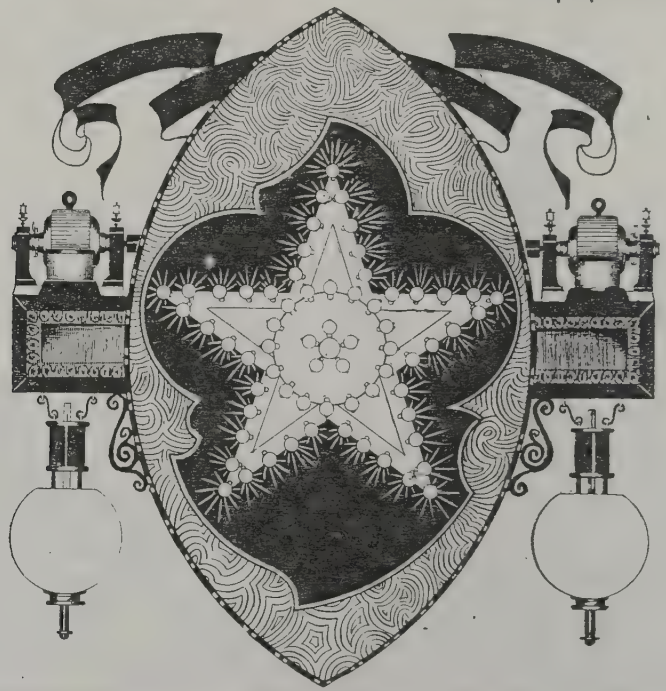

ARMATURE WINDING A SPECIALTY.

DYNAMOS, MOTORS, GAS, ELECTRIC AND COMBINATION FIXTURES, TELEPHONES, ELECTRICAL SUPPLIES, ELECTRIC LIGHT WIRING, ELECTRIC BELL FITTING.

EMANCIPATION PROCLAMATION.

Attention! AMATEURS, TOURISTS and CAMPERS.

We are headquarters and Sole Agents for.....

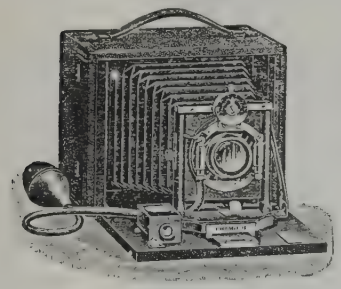

Premos, Pccos, Gem, Ray, Quad, Hawkeyes, Vive and Kodak

Cameras

We are exclusive dealers in this line, and have everything for the Camera. Our dark room is free to all, and Amateur Photography taught free to every purchaser of a Camera.

Call and see our line, and let us advise you which is the best.

.....The Robert Dempster Co.

PHOTOGRAPHIC SUPPLIES, ETC.

411 Court Avenue, Des Moines, Iowa

IOWA ENGRAVING CO.

DES MOINES.

EQUITABLE BLDG

— 619 —

DESIGNING
ILLUSTRATING
HALF TONE
ZINC ETCHING
COLOR WORK
MAP ENGRAVING

Makers of many of the principal scenic features of this souvenir, including view of "Welcome Arch" on opposite page.

MAIL ORDERS Given Careful and Prompt Attention.

Send us your Designs and we will work them up.

THE WELCOME ARCH.

THE

MONITOR FURNACES

A Full Line
SEVEN STYLES
21 SIZES
For all kinds of Fuel

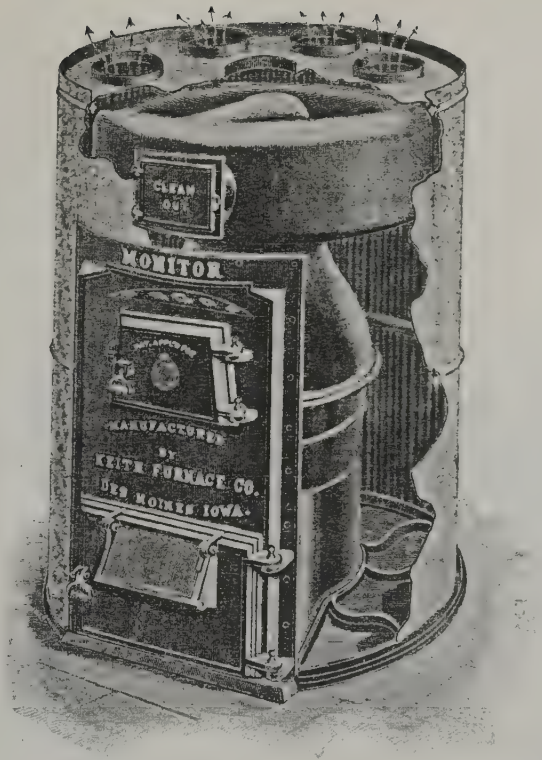

Don't experiment with your furnace. Get the best the market affords. Write us for descriptive catalogue and prices.

Private House Heating a specialty. Estimates furnished on application.

Office and Sample Rooms, 710 Mulberry.
Foundry at Foot of 11th St.

KEITH FURNACE CO.

DES MOINES, IOWA.

A. H. Walker & Company,

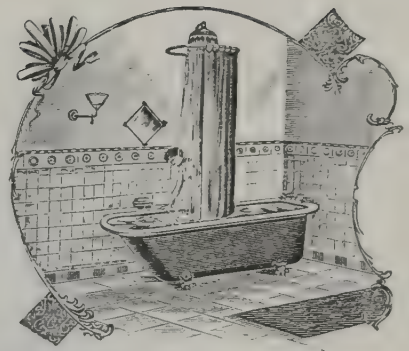

807 Locust Street.
Phone 747.

Established 1872

Call and see us before letting your contracts for

Plumbing, Heating and Lighting.

Prices satisfactory and all work guaranteed to be first class.....
Job Work Promptly Attended to.

Iowa Pipe AND Tile Co.

DES MOINES, IOWA.

Organized 1881

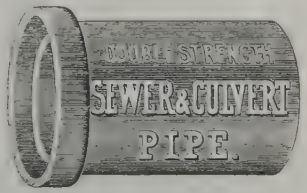

Rebuilt 1897

Manufacturers of Double Strength
SEWER PIPE,
FLUE LINING,
WELL CURBING,
DRAIN TILE.

Write for Prices.

VALLEY FORGE.

Book Lovers

Find great pleasure in visiting our store and examining the best and most complete stock of books in the city, comprising the "Best Books from all publishers." Our

Stationery Department

Is appreciated by the buyers of Des Moines for its large variety and latest styles. You can buy your paper by the ream, pound or quire at right prices.

Office Supplies

Is an important line with us. You will find what you want in great variety. Visitors are always welcome at

The Des Moines Book and Stationery Co.

514 Walnut Street. *Phone 69.*

W. W. WILLIAMS,

Ticket Broker.

Member American Ticket Brokers Association.

Excursion Tickets Bought and Sold.
Steamship Tickets. Berths Secured.
Fifty Cents to $5.00 Saved by Purchasing your Tickets at this Office

ESTABLISHED 1880

206 Fourth Street, Telephone 297.

Directly opposite Hawkeye Insurance Company's Building.

DES MOINES, IOWA.

FALL HATS NECKWEAR

SHIRTS TO ORDER

Chandler & Lawyer

HATTERS & FURNISHERS

512 WALNUT ST.
DES MOINES, IA.

UMBRELLAS
MACKINTOSHES
UNDERWEAR SHIRTS

John A. Miller & Company

REAL ESTATE AND FARM LOAN AGENTS.

Do a General Real Estate and Loan Business. Correspondence Solicited. Missouri, Kansas and Iowa lands for sale cheap. We do a general exchange business in lands, city property and merchandise, and will look to your interests. Give us a call or write to us and give us a list of your property you want to dispose of.

JOHN A. MILLER & CO.
Room 5, 519 Mulberry St., Des Moines, Iowa.

KLONDIKE.

Shannon & Mott Co.

Mulberry and Fifteenth Streets

PROPRIETORS DES MOINES ROLLER MILLS.

"Pride of Des Moines"

Are Guaranteed

To be equal to any Flour made by anybody anywhere. Insist on having these Flours, and if your grocer does not keep them, he will be glad to get them for you. We invite anybody to visit our mill and will take pleasure in showing them through. We keep a man for that purpose

MILLS LIGHTED THROUGHOUT BY ELECTRICITY ...

and "S. & M.'s Best"

Daily Capacity

- 200 Barrels Wheat Flour
- 25 Barrels Rye Flour
- 50 Barrals Pearl Meal
- 25 Barrels Pure Buckwheat Flour
- 2 Cars Chop Feed

.....Flours

Des Moines, Iowa, Population 75,000.

NATURAL ADVANTAGES.—The traveler from the hill country is always surprised to find so large a prairie town of so diversified natural scenery. Such a combination of bluffs and bottoms, and hills, and waters is unexpected. The detention of the water of the Des Moines, the larger of the two rivers confluent near the centre of the city, forms lake Tac Hussey, several miles in length, which affords fine boating by canoe or steamer and along whose shores are many spaces of beauty occupied during the summer by tents of campers.

Five hundred million tons of excellent coal underlie Polk county, awaiting the needs of the next century. Great deposits of clays of all sorts are found in the hills and bluffs, which, with the coal taken out below them, become the basis of one of the largest industries of the state.

BUSINESS ADVANTAGES.—A bird's eye view of the railway system of the state shows a convergence of lines upon Des Moines. For the concentration or distribution of freight and passengers, few towns have equal facilities. These advantages, with fuel at scarcely more than the cost of mining, and excellent water for factories, to be had for the pumping, make Des Moines one of the best locations for business enterprises, the success of which, under fair management, is always assured by the environment of the finest wealth-producing and debt-paying community in the nation.

PUBLIC IMPROVEMENTS include over sixty miles of brick paving, one hundred and fifty miles of sewerage, and four parks containing three hundred and eighty-seven acres. City water, of which stringent means are taken to prevent the contamination, is abundant and unusually soft and potable. Gas and electric lighting companies furnish light at fair rates. The city has an area of 54 square miles, the more thickly settled parts of which are reached by the various lines of the Des Moines City Railway company, which gives safe, cheap and rapid transit.

FINANCIAL INSTITUTIONS are sound to the core. Our banks passed the last few trying years admirably and greatly contributed to our business stability and to the widely known debt-paying record of Des Moines. In Insurance, Loan and Trust, Building and Loan and other financial organizations, we surpass like towns in the solidity of such institutions and in the volume of their business. The financial credit of Des Moines is admirable everywhere.

PUBLIC SCHOOLS.—Within the corporate limits of the city are more than forty public school buildings, including three finely equipped high schools. These schools are all of high merit, and, in performance and excellence of results, rank with any in the land. These are supplemented by a large and well patronized city library. The higher educational branches, also professional, art and music courses are taught in ten colleges and seminaries. Few western towns offer better educational facilities for an ever increasing population.

RELIGIOUS ADVANTAGES are found in seventy-eight Christian churches, representing every species of belief. A wide awake Y. M. C. A. and very effective Y. W. C. A., a wonderfully fruitful Sunbeam Mission, and a well sustained Commons Settlement, are looking sharply after the well being of those in want of such ministration. No one need be without religious instruction.

CARE FOR THE WEAK is fully up to expectations. Beside five well equipped Hospitals, there are a Home for Friendless Children, Iowa Children's Home Finding Society, and Iowa Home for Aged and Infirm, all in good condition of effective beneficence.

SOME IOWA PRODUCTS, COMPARED WITH THOSE OF OTHER STATES THE SAME YEAR:

Bushels of Corn:

Iowa	321,719,541
Indiana, Ohio, Minnesota and South Dakota	321,744,166
Nebraska and New York	316,492,376
Kansas and Tennessee	319,627,450
Missouri, Indiana and New Jersey	319,562,252

Iowa crop over fourteen per cent of the Nation's crop, 1896.

Des Moines is amidst those Corn Fields.

Bushels of Oats:

Iowa	105,641,355
New England, New York, Pennsylvania, New Jersey, Maryland, Kentucky and Texas	105,163,291
Ohio, Michigan, Indiana, Tennessee	104,271,604
Missouri, Kansas, Nebraska, South Dakota, Oregon and Washington	104,815,758

Iowa raised thirteen and one-third per cent of all in the Nation.

Des Moines is amidst these Oat Fields.

Tons of Hay:

Iowa	8,025,894
New England, New York, New Jersey	7,753,944
Ohio, Michigan, Indiana, Wisconsin	7,676,315
Missouri, Minnesota, Colorado	7,707,682

Iowa's crop thirteen and one-half per cent of Nation's crop of 1896.

Des Moines is amidst these Meadows.

Number of Horses:

Iowa	1,087,492
New England, New York, New Jersey	1,027,873
Michigan and Indiana	1,063,217
Wisconsin, Minnesota, Colorado	1,049,517
Tennessee and Ohio	1,039,484
New York and Kentucky	1,022,224
California and Pennsylvania	1,022,579

Iowa has seven and one-half per cent of all in the Nation.

Des Moines is amidst these Breeding Farms.

Number of Cows:

Iowa	1,190,534
New England and Virginia	1,178,805
Illinois and Colorado	1,090,633
Wisconsin and California	1,125,846
Minnesota and Nebraska	1,152,727
Kansas, the Dakotas, and Montana	1,146,673

Iowa has seven and one-half per cent of all in the Nation.

Des Moines is amidst these Dairies.

Number of Oxen:

Iowa	2,196,755
Nebraska and Montana	2,119,800
Kansas and Michigan	2,172,320
Missouri and Ohio	2,200,203
New York, New England, New Jersey, Pennsylvania, Delaware, Maryland and Virginia	2,159,594

Iowa has seven and one-fourth per cent of all in the Nation.

Des Moines is amidst these Pastures.

Number of Swine:

Iowa	3,737,970
Missouri and New York	3,706,813
Kansas, Nebraska and Michigan	3,637,140
Arkansas, Tennessee, Washington and Oregon	3,627,973

Iowa has nine and one-fourth per cent of all in the Nation.

Des Moines is amidst this Great Industry.

The advertisers in this program represent the best our city affords in their several lines of business. They are all gentlemen of integrity, and your visit to Des Moines cannot but prove eminently satisfactory if you give these men your patronage while in the city.

THE CAPITOL BUILDING.

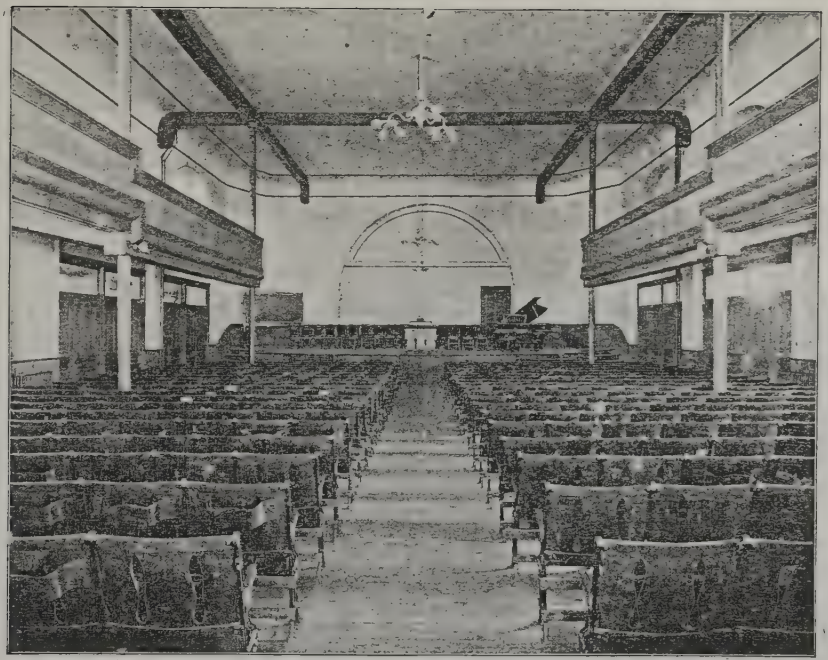

THE CHAPEL AT HIGHLAND PARK COLLEGE (FROM A PHOTOGRAPH)

Highland Park College

DES MOINES, IOWA.

Fine Buildings,
Picturesque Location,
A Faculty of Specialists,
Thirty Complete Courses,
Splendid Equipment in Apparatus,
Superior Accommodations for Students,
Large Attendance all the Year,
Students may enter at any time,
Expenses very Moderate.

The Principal Courses offered by Highland Park College

Classical, Scientific, Modern Language and Literature, Didactic, Teachers Training, Music, Oratory, Art, Pharmacy, Business, Shorthand and Typewriting, Civil, Mechanical and Electrical Engineering . . . . . .

SCHOOL LITERATURE MAILED FREE—**The Complete Catalogue,** ninety pages, containing detailed information relative to the Faculty, Courses, Equipment, Expenses, etc. **"A Little Book,"** handsomely printed and illustrated with photographic views in and about the College. **A Letter of Endorsement,** signed by seventy of Des Moines' most prominent citizens, who know the school best. **"Preparing for the Battle,"** a handsome announcement of the Business College. **The Educator,** the College paper, published monthly. Any school literature will be mailed free to anyone.

Visitors are always welcome. Take Highland Park or Oak Park Cars at the Transfer Station.

Address C. C. REARICK, Principal,
DES MOINES, IOWA.

GENERAL VIEW OF GROUNDS AND BUILDINGS, HIGHLAND PARK COLLEGE.

The Official Programme.

(For further information apply at Seni Om Sed Headquarters, corner 5th and Mulberry.)

Monday Night, Sept. 13.

At 8:30 p. m. PRESIDENT MCKINLEY will open the Seni Om Sed Carnival for 1897 by touching an electric button at Washington. This button, connected by Postal Telegraph wire with Des Moines, will explode the signal bomb in the magnificent river spectacle "The Running of the Batteries at Vicksburg," an illustration of which appears upon another page.

At 9:30 p. m. a musical program will be rendered by the combined bands of Des Moines forming an aggregation of 80 pieces. At the same time the world famed IDA FULLER will execute her marvelous fire dances on an immense barge in the river.

The evening's entertainment will conclude with one of the grandest pyrotechnic displays ever seen in the west.

Suitable arrangements have been made by the committee so that all spectators can have an unobstructed view of the river carnival

Tuesday Night, Sept. 14.

The great pugilist JAMES J. CORBETT, with a select company of professional and local boxers, will give a grand Athletic Exhibition at the Ball Park, which will be brilliantly illuminated for the occasion.

"Never Again" will be given at Foster's Opera House and "McSorley's Twins" at the Grand. Also a high class vaudeville show at the Roof Garden, Observatory Building.

Don't Fail to Visit

The Celebrated Studebaker Farm Wagon, the Best Wagon on Earth.
Buy a Studebaker.
Open and Top Delivery Wagons,
Milk Wagons,
Spring Wagons,
Sprinkling and Ice Wagons,
Light and Heavy Dray Wagons,
Business Wagons,
Furniture Wagons.

FINE CARRIAGES.

Broughams, Landaus,
Coupe Rockaways,
Victorias, Cabriolets,
Extension Top Carriages,
Surreys, Traps,
Road Wagons,
Pony Carts, Pony Wagons,
Top Buggies,
Spiders, Phaetons,
Doctors' Buggies,
Single Harness,
Double Harness,
Pony Harness,
Rubber Tired Vehicles.

West 7th and Grand Ave.

S. M. OSGOOD,
Manager.

The Official Programme.

(Continued.)

Wednesday Night, Sept. 15.

A Grand Spectacular Parade, headed by the King (Dr. E. R. Perkins), and Queen (Miss Estella Campbell), of the Seni Om Sed, on a grand float followed by many other floats of a historical and allegorical nature, conspicuous among which will be The Mayflower, The Declaration of Independence, The Boston Tea Party, The Emancipation Proclamation, General Lee's Surrender, and The Klondike. Each float will be in charge of some one of the secret societies of the city, Woodmen, Red Men, Odd Fellows, Knights of Pythias, Maccabees, A. O. U. W., etc. The military display will constitute one of the finest features of this spectacle. All of the fire companies will take part in the parade, and at the close a general fire alarm will be turned in and visitors will be able to see how a metropolitan fire department gets to work to subdue a great conflagration. Forty-five wagons and trucks will take part.

The parade will form at west Fifteenth and Walnut Streets. The line of march will be east on Walnut to east Sixth, north to Locust and west to west Twelfth.

Thursday Night, Sept. 16.

There will be entertainments at all the theatres. The city parks will be open to all visitors and strangers are cordially invited to look over the city. James J. Corbett will again appear at the Ball Park in many interesting athletic specialties.

Friday Night, Sept. 17,

will be turned over to the clowns. Burlesque will reign supreme; the town will run wild. The plans for this night's doings are being carried out with the utmost secrecy. None but deaf, dumb and blind workmen have been employed and the curiosity of the whole city is at the highest pitch. Everybody in Iowa is invited. Don't fail to stay for this night's fun. There will be many riddles to unravel and many sublimely ridiculous situations, in which you will be expected to have a share.

On this evening there will be a monster parade of something or other, beginning somewhere and ending somewhere else.

ROLL OF HONOR

We give herewith a complete list of those who have given to make the Seni Om Sed demonstration a complete success. It comprises the most prominent firms and professional men in the city. Here is the list:

ARCHITECTS.

Crellin & Lowell	$ 3.00
C. C. Cross	2.00
Clint Nourse	25.00

BANKS AND LOAN ASSOCIATIONS.

G. H. France	$ 2.00
D. M. National bank	50.00
Iowa Loan & Trust Co	50.00
Valley National bank	50.00
Citizens' National bank	50.00
Central State bank	10.00
Marquardt Savings bank	10.00
Co-Op. Bk of Iowa	10.00
Cash	5.00
Capital City Investment Co	10.00
Polk Co. Loan & Building Ass'n	10.00
Iowa Sav. & Loan Ass'n	10.00
Iowa Dep. & L. Co	10.00
N. W. Sav. & L. A	10.00
Home Sav. & Trust Co	10.00
New England Loan & Trust Co	20.00
W. O. Curtis	10.00

BOOTS AND SHOES.

Field-Ingalls Co	$ 25.00
Hub Shoe Store	35.00
W. L. White Co	25.00
Culver-Hill Co	15.00
A. Hartung	1.00
A. Carlson	1.00
Chas. L. Kahler	25.00
Geo. E. Sherman	10.00
E. A. Dunifer	1.00

BAKERS.

Holliday Bros	$ 5.00

BUTCHERS.

Louis Hast	$ 10.00
Christ Zeh	5.00
C. Amend	5.00
O. Bradley	1.00
T. L. Evans	5.00

BLACKSMITHS.

Rackem & Rice	$ 3.00
A. Eliott	1.00
Merrill & Merrill	3.00
F. Voodry	1.00

BICYCLES.

W. P. Chase	$ 25.00
D. M. Cycle Co	5.00

BARBERS.

Wm. Render	1.00
H. J. Keeley	1.00

CLOTHING HOUSES.

Utica Clothing Co	$100.00
Frankel Clothing Co	100.00
Simon's Clothing Co	100.00
D. M. Johnson Co	25.00
D. Goldman	20.00
A. Weinstock	10.00
Thos. Tinsley	5.00

COAL COMPANIES.

Keystone Coal Co	$ 15.00
Bennett Bros	10.00

CIGARS.

W. H. Harford	$ 10.00
Steele & Akers	10.00
J. J. Wellmon	2.00
S. A. Sherman	5.00
F. W. Youngerman	25.00
W. G. Hegele	10.00
W. R. Sartor	5.00
W. F. Gabrio Co	10.00
Marx & Co	5.00

COMMISSION.

Peycke Bros	$ 5.00
Todd & Kraft	10.00

CONTRACTORS.

Hugh Miller	$ 10.00
Frank Dagle	2.00
J. A. Lewis	1.00
Jas. Maine	1.00
A. W. Carlson	5.00
Frank Nelson	1.00
Chas. Weitz	5.00
Harry Williams	2.00

COSTUMERS.

W. P. Guiberson	$ 10.00

CARRIAGES.

S. M. Osgood	$ 10.00

CONFECTIONERS.

P. S. Holland	$ 5.00
Frank Higgins	2.00

DRY GOODS.

Younker Bros	$200.00
Harris-Emery Co	200.00
L. Trepanier Co	50.00
J. Mandelbaum	25.00
Moershell, Duffy & Fotheringham	25.00
Western Fur Co	25.00
J. M. Orvis	5.00

DRUGGISTS.

Norman Lichty	50.00
Stream & McCammon	25.00
F. P. McKay & Co	25.00
Reichard Bros	15.00
H. W. Huegle	10.00
A. R. Begun & Son	10.00
Annie L. Wood	1.00
John A. Sandholm	25.00
Hurlbut & McArthur	50.00
C. W. Rogg & Co	25.00
Stanwix Pharmacy	5.00
Alf. Hammer	5.00
McCurnin & Henry	5.00

FEED STORES.

Livingston & Co	$ 3.00

FISH MARKETS.

Fulton Fish Co	$ 10.00
Maryland Pkg. Co	3.00
W. W. Robb	5.00

FLORISTS.

W. L. Morris	$ 10.00
R. L. Blair	5.00

FURNITURE.

L. Harbach	$100.00
A. Hill	5.00
K. Ginsberg	5.00
Cohen Bros	5.00
L. Ginsberg	5.00
S. Davidson	5.00
B. E. Hassenbusch	5.00
Chase & West	25.00
Phil Harbach & Co	5.00
E. F. Newell	5.00

GENTS' FURNISHERS.

W. E. Cless	$ 25.00
F. H. Lurie	2.00
J. A. Erickson	3.00
Chandler & Lawyer	10.00

GROCERS.

Chase Bros	$ 25.00
Thos. Naylor	5.00
Al. Grefe	10.00
F. O. Wennerberg	5.00
J. O. Moyer	5.00
F. Sanderleiter	1.00
Townsend & Co	2.50
Albert S. Hern	4.00
Wm. Hoffman	5.00
J. W. Jenney	1.00
J. C. Ballantyne	1.00
Star Grocery Co	4.00
Peter Balbo	2.00
MacRae Bros	10.00
B. Bonann	5.00
W. U. Tea Co	5.00
W. V. McQuaid	25.00

HARNESS STORES.

Wm. E. Dippert	$ 5.00
W. Koenigsberger	10.00
John Harley	5.00
L. E. Dippert	1.00
L. Deitrich	2.00

HARDWARE.

J. A. Garver & Co	$ 25.00
J. D. Seeberger	50.00
Dawson Hardware Co	10.00
Al West	15.00
Patrick-Luthe Co	25.00
L. H. Kurtz	10.00

HOUSE MOVERS.

F. Hollenbeck	$ 5.00

HOTELS AND CAFES.

Kirkwood	$100.00
Evans Cafe	50.00
Paul Kraetch	25.00
F. F. Frantz	15.00
Jonah Vail	15.00
E. E. Wight	15.00
D. M. Bakery Co	10.00
Frank Proctor	10.00
Blue Front restaurant	10.00
Wellington Cafe	15.00
Minneapolis Chop House	15.00
Munger's hotel	25.00
Aborn house	25.00
Morgan house	25.00
Oxford Cafe	25.00
Gus Johnson	10.00
Geo. H. Harney	2.50
English Kitchen	2.00
French Kitchen	2.50
J. Hockersmith	1.00
Sabin house	5.00
H. A. Holland	5.00
St. Elmo hotel	5.00
Frank Weiland	5.00
Ideal restaurant	5.00
I. X. L. restaurant	10.00
Wm. H. Korn	10.00
L. C. Miller	50
Savery Hotel Co	200.00
C. C. Porter	5.00
Pilgrim house	5.00
R. A. Ashley	1.00

HAIR DRESSERS.

F. W. Frantz	$ 5.00

INSURANCE.

Hawkeye Insurance Co	$ 50.00
H. H. Lantz & Co	25.00
J. B. Herriman	5.00
Equitable Life of Iowa	50.00
Fleming Bros	25.00
R. A. Griffith	5.00
Leisander & Love	10.00
Des Moines Ins Co	25.00
State Ins Co	25.00
E. A. Temple	10.00
E. E. Clark	5.00
N. W. Life	15.00
Bankers' Accident	15.00
Des Moines Life	25.00
Royal Union Mutual	25.00
C. H. Baker	5.00
Wm. Musson	5.00
Underwriters' Review	10.00
Geo. Glick	5.00
Merchants' Consol. Agency	10.00
Merchants' Consol. Ag	10.00
Cash $1	1.00
M. T. V. Bowman	5.00
T. H. Knotts	2.00

ICE COMPANIES.

Wise Ice Co	$ 25.00
Des Moines Ice Co	25.00

JEWELERS.

S. Joseph	$ 5.00
R. N. Bromley	5.00
W. C. Haubrick	3.00
Henry Plumb	10.00
Lewis Arntz	1.00
H. Idzal	2.00
Theo. L. Rogg	10.00

LANDLORDS AND PROPERTY OWNERS.

J. B. Stewart	$ 10.00
Milligan & Hardin	50.00
C. H. Good	5.00
Cash	5.00
C. N. Oliver	5.00
L. E. Gray	2.00
Conrad Youngerman	50.00
M. P. Turner	5.00
T. M. Walker	5.00
Jas. G. Berryhill	10.00
L. M. Mann	10.00
C. W. Pitcairn	10.00
Bosquet & Earle	20.00
D. Lehane	10.00
J. W. Crampton	5.00

ROLL OF HONOR--Continued

LAUNDRIES.

Henry Toussaint	$ 25.00
Mungers	10.00
Harry Miller	10.00

LIGHT COMPANIES.

C. C. Gas Light Co	$100.00
D. M. Edison Light Co	$100.00

LIVERY FIRMS.

Young & Butler	$ 5.00
J. W. Monarch	5.00
L. J. Wells	25.00

LUMBER DEALERS.

J. H. Queal & Co	$ 12.50
J. K. and W. H. Gilcrest	12.50

MILLINERY.

N. Rosenthal	$ 1.00

MANUFACTURERS.

J. H. Cownie Co	$ 50.00
D. M. Hosiery Mills	25.00
Mennig & Slater	25.00
Bartholomew Co	25.00
Schmitt-Henry Mfg. Co	25.00
S. Green & Sons	15.00
Iowa Elec & C. Co	10.00
Standard Sewing Machine Co	5.00
Star Electric Co	10.00
S. H. Worcester	5.00
D. M. Hat Works	5.00
Fleishmann & Co	5.00
St. John& Barquist	1.00
Louis Kessler	1.00
Keith Furnace Co	5.00
L. & D. M. Packing Co	25.00
Flint Brick Co	20.00
Iowa Brick Co	20.00
Kratzer Manufacturing Co	25.00
Sheuerman Bros	25.00
Pitt Carriage Co	20.00
W. School Supply Co	5.00
Dempster M. M. Co	25.00
D. L. Mutchlar	10.00
D. M. Box Works	5.00
R. Marks	5.00
D. H. Buxton	15.00
Dale-Goodwin Brick Co	20.00
Cash	20.00
Rubber Tire W. Co	10.00
Duplex Typewriter Co	25.00
Marshall Dental Mfg. Co	10.00
D. M. Mfg. & Supply Co	25.00
Campbell Furnace Co	5.00
Chamberlin Medicine Co	25.00
D. M. Marble Co	10.00
Roddewig-Schmidt Cracker Co	25.00
Singer Mfg Co	15.00

MARBLE AND MANTEL.

I. N. Webster	5.00
D. M. Mantel Co	5.00

NOTIONS.

G. H. Botsford	$ 10.00
M. A. Nathan	5.00
Great 10 Ct. Store	10.00

NEWSPAPERS.

Iowa State Register	50.00
Mail and Times	5.00

PRINTERS.

Iowa Printing Co	25.00
Watters-Talbott Ptg Co	15.00
P. C. Kenyon	10.00
Geo. A. Miller	15.00
E. E. Adams	3.00
Campbell Art Printing Co	5.00
Western Newspaper Union	5.00
Richards & Cassell	5.00

PAWN BROKERS.

S. B. Willensky	$ 5.00
B. Seigel	5.00
G. Davidson	5.00
A. E. Sherman	5.00
A. Cohen	5.00

PLUMBERS.

D. M. Plumbing Co	$ 10.00
John Collis	10.00
Joe Kehoe	5.00
E. Van Dyke Co	5.00
Wallace & McNamara	5.00
F. E. Wilson	5.00
A. H. Walker & Co	2.00
Haller & Schmidt	1.00

PHOTOGRAPHERS.

F. W. Webster	$ 5.00
W. C. Edinger	5.00
W. F. Stallings	5.00
Tom James	5.00
Ideal Portrait Co	3.00

PAINTERS.

C. E. McCray	$ 5.00
T. I. Stoner	25.00
John MacVicar	10.00
Case & Merrill	1.00
Paul Hitz	10.00
Jennings W. P. Co	5.00
A. J. Doll	5.00

PROFESSIONAL MEN.

Dr. H. O. Dixon	5.00
Dr. Drake	5.00
Drake Sanitarium	10.00
Dr. C. H. McLean	10.00
Dr. W. J. Latta	5.00
Jones & McHenry	5.00
Dr. E. H. Hazen	5.00
T. A. Cheshire	5.00
Dr. D. W. Smouse	5.00
Dr. A. R. Ames	5.00
Connor & Weaver	5.00
Earle & Prouty	5.00
Granger & Bennett	5.00
Phillips, Ryan & Ryan	5.00
Dr. E. L. Stevens	5.00
Dr. Hanawalt	5.00
McVey & McVey	5.00
Dr. Cokenower	5.00
Dr. L. Schooler	5.00
J. B. Hatton	2.00
Bishop, Bowen & Fleming	5.00
E. D. Wiley	5.00
C. W. Eaton	5.00
Fellows & Fellows	10.00
J. A. Taylor	5.00
Dr. A. L. McCarty	5.00
Dr. W. Stevenson	5.00
Dr. C. Green	5.00
Montague & Williams	10.00
Dr. Priestley	5.00
S. S. Cole	5.00
Cummins, Hewitt & Wright	5.00
J. E. Cathell	10.00
W. H. Quick	10.00
Dr. L. D. Rood	5.00
Dr. F. E. V. Shore	5.00
Gus Johnson	5.00
Carroll Wright	15.00
F. B. Cooper	5.00
C. C. Cole	5.00
W. B. Allison	2.00
Dr. W. McCarthy	5.00
W. O. Curtis	10.00
G. B. Day	1.00
F. C. Bradner	1.00
G. N. Ryan	1.00
E. E. Dorr	1.00
Henri Ruifrok	2.50
Geo. F. Henry	5.00
H. N. Edwards	2.00
Dr. Monash	5.00
Geo. F. Henry	5.00

RAILWAYS.

D. M. City Ry	$250.00
A. M. Williams	10.00
D. M. N. & W. R'y Co	100.00
Keokuk & Western R'y Co	50.00
H. A. Suttle	5.00
W. W. Williams	15.00
Frank S. Wells	5.00
Carroll Wright	250.00
Chicago Great Western R'y Co	100.00
E. P. Douglass	2.00
E. H. Hunter	100.00
Chicago & Northwestern	250.00

STATIONERY HOUSES.

Heywood & Son	$ 25.00
Lathrop, Rhodes, McCain Co	15.00
L. B. Abdill	5.00
D. M. Book and Stationery Co	5.00

SALOONS.

Hughlin & Sanford	$ 25.00
Wm. Groom	5.00
E. H. Roche & Co	25.00
B. F. Parker	25.00
F. S. Rockafellow	15.00
Matt Kane	25.00
Chas. Ebersole	$ 2.00

SCHOOLS AND COLLEGES.

C. C. Commercial college	$ 10.00
D. M. Musical college	2.00

TRANSFER COMPANIES.

White Line Transfer Co	25.00
Iowa Transfer Co	25.00
Blue Line	15.00
S. Graham & Sons	25.00
Merchants' Transfer Co	20.00

TAILORS.

Oppy & Danny	$ 25.00
Nicoll the Tailor	25.00
J. N. Scholtz	2.50
W. H. Shepherd	10.00
Harry Nutter	5.00
Jos. M. Posner	1.00
Oscar Lofquist	10.00
E. Ellen	1.00
James Smith	5.00

WHOLESALERS.

Bentley & Olmsted	$100.00
Langan Bros	25.00
Kingman, Galbraith Co	25.00
P. S. Holland	5.00
M. Riegelman Co	25.00
Iowa Seed Co	10.00
Livingston Seed Co	5.00
C. DeHaan & Co	5.00
A. B. George & Co	50.00
Ramsey Barber Supply Co	5.00
Globe Machinery Co	15.00
McDaneld & Co	10.00
W. M. Verhey & Co	10.00
Perkins & Brinsmaid	50.00
Lederer Strauss & Co	50.00
Phil Klumb	25.00
D. M. Saddlery Co	15.00
F. Brady & Son	10.00
Geo. Butcher	5.00
Pease Bros	10.00
Cook & Reed	10.00
T. A. Mansfield Co	15.00
D. M. Drug Co	25.00
Bell Imp. Co	10.00
Parmelee Library Co	5.00
Goldstone & Redstone	20.00
Standard Oil Co	25.00
Schermerhorn Co	25.00
M. A. Lumbard	20.00
Tone Bros	$ 50.00
Nat'l Cracker Co	50.00

MISCELLANEOUS.

Fire department	$ 20.00
N. M. Stark & Co	5.00
Caldwell-Chapman	5.00
M. B. Huffman	1.00
C. F. Hays	2.00
B. Schreiner	2.00
C. D. Boardman	5.00
B. O. Hanger	5.00
Carl Garver	5.00
Jno. B. Lucas	2.00
H. F. Gross	5.00
Des Moines Union Band	$ 10.00
P. Sausone	1.00
Ben A. Roberts	1.00
Wm. T. Wood	
W. H. Duk	.50
N. F. Discalvo	5.00
John A. Lawless	1.00
B. Prosperi	5.00
G. Waschrensky	5.00
G. Barabbi	5.00
C. V. Cord	5.00
N. Niekim	1.00
C. Riani	2.00
L. I Silvara	5.00
Frank Doyle	2.00
P. Camozzi	1.00
James Turner	.50
J. A. Given	3.00
B. Baloni Co	2.50
Louis Fleishman	1.00
A. Andomeda	2.00
Gordon & Allen	3.00
Wm. Porter	3.00
Fred L. Barnett	2.00
C. F. Fox	5.00
Ehle & Ehle	1.00
E. W. Carrington	2.00
Livingston & Co	3.00
Jacob Schmidt	1.00
Star Excursion Co	10.00
Jos. Nysewander	10.00
Alex Mitchell	3.00
F. S. Treat	5.00
Martin Bros	5.00
Jno. Newburn	1.00

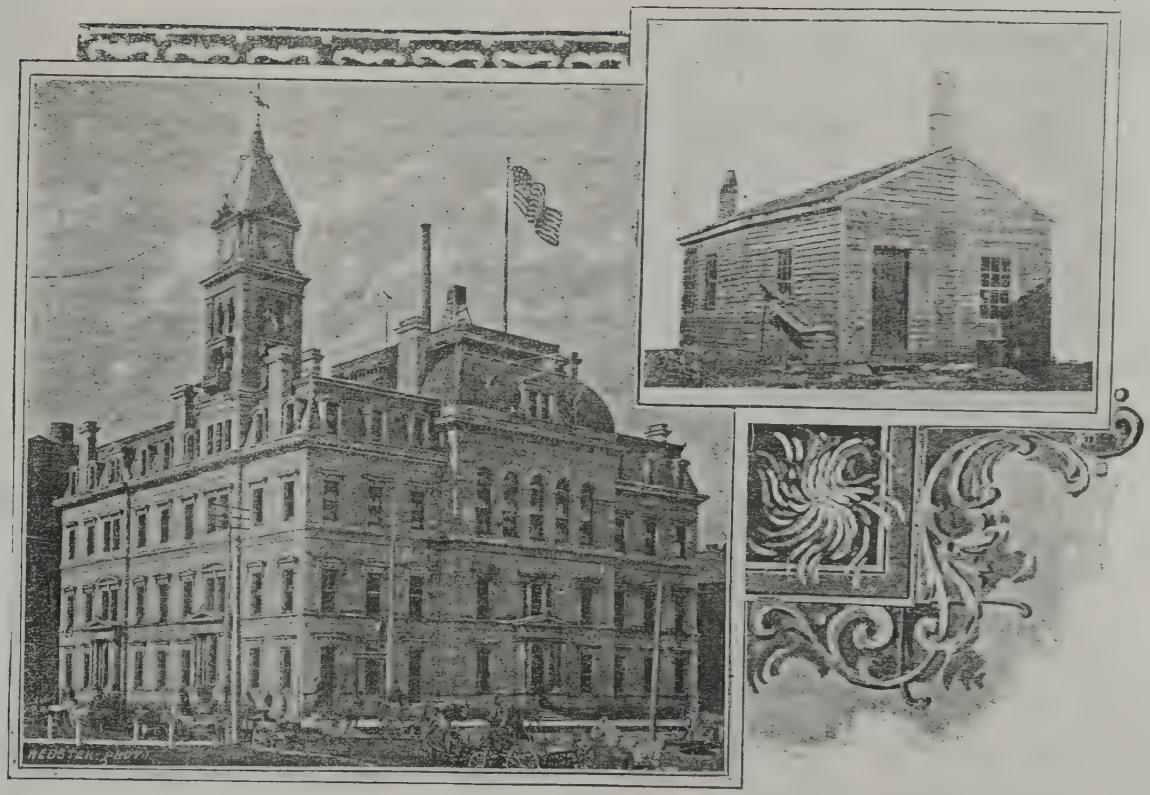

THE FEDERAL BUILDING.

Series D.

Headquarters New York City.

Mutual Phone
444

TEAS, COFFEES,
SPICES, EXTRACTS,
BAKING POWDER.

E. H. Huntington Mgr.

Others Come and Go.
The Reliable Tea Store is the

WESTERN UNION TEA COMPANY,

Located many years at 704 Walnut St.,
Des Moines, Iowa.

Special Attention given to Mail Orders.

Hats ✳ Hats

In Stiff Styles,
from $1.00 to $3.00

In Soft Styles, from 75c to $3.00.
Silk, $2.50 to $6.00.

The Latest Styles in SOFT,
STIFF and
SILK, such as

KNOX,
DUNLAP,
STETSON,

YOUMAN,
MILLER,
BROADWAY

HAWKEYE HAT FACTORY,

323 West Locust Street
DES MOINES, IOWA.....

J. S. WALKER,

Bicycle Repairing

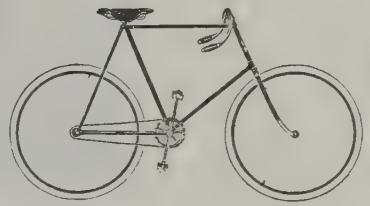

Nickeling, Enameling.

SATISFACTORY WORK GUARANTEED.

Tire Vulcanizing a Specialty

A Full Line of Bicycle Sundries always on Hand

We will store bicycles during the winter at very reasonable cost, and guarantee their return to the owner in perfect order.

Under 601 East Locust St.

NORTH DES MOINES HIGH SCHOOL.

WEST DES MOINES HIGH AND INDUSTRIAL SCHOOL

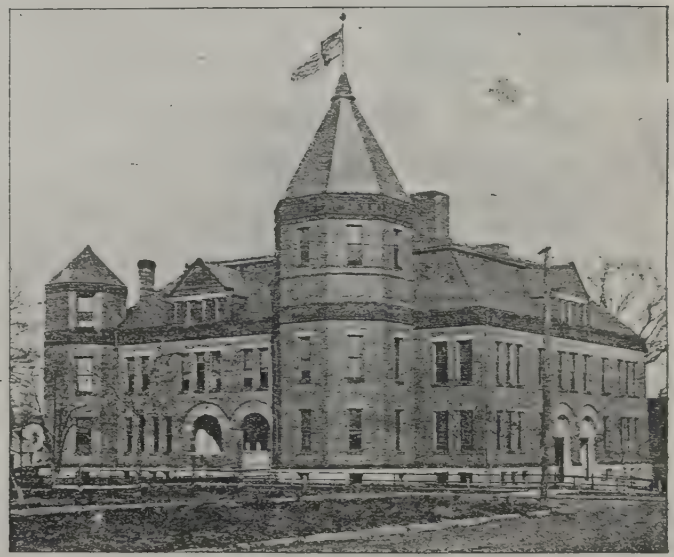

EAST SIDE HIGH SCHOOL BUILDING.

Sims & Gray

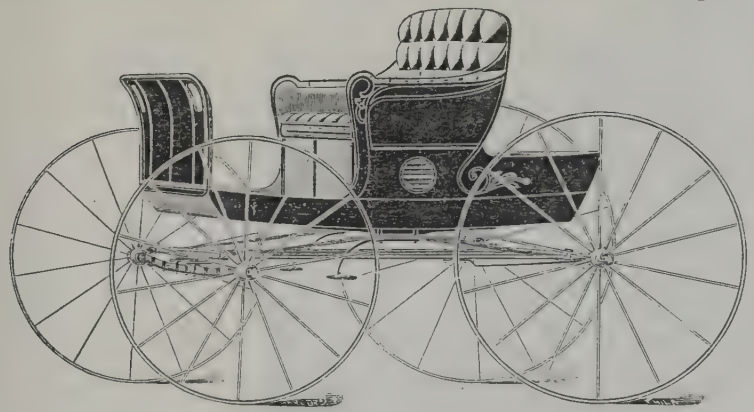

FOR

Fine Buggies, Carriages and Phaetons

Also SPRING and
DELIVERY WAGONS.

Come in and see us before buying.

Nos. 313 and 315 E. Walnut Street,
DES MOINES, IOWA

ALL COSTUMES WORN IN THE SENI-OMSED PARADE WERE DESIGNED AND MADE BY THE GUIBERSON COSTUME CO., 314 5th ST., DES MOINES. PARTIES DESIRING COSTUMES FOR MASQUERADES, CARNIVALS, MINSTREL SHOWS OR AMATEUR PERFORMANCES OF ANY DESCRIPTION CAN BE SUPPLIED ON SHORT NOTICE AT REASONABLE PRICES

Globe Machinery and Supply Co.

See our Pumping Plant in operation at our building at Fair Grounds.

Engines, Boilers, Belting, Steam Pumps, Packings, Hose, Pipe Fittings, Brass Goods, Boiler Flues, Injectors, Lubricators, Etc.

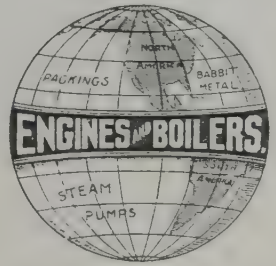

Machinery and Supplies for Mills, Elevators, Brick and Tile Plants, Saw Mills, Electric Light Plants, Creameries, Feed Mills, Coal Mines, Etc., Etc.

Call at our store, 209 West Court Avenue.
Investigate our Stock.
PHONE 835.

Globe Machinery and Supply Co.

WE ARE pleased to report to our friends and the citizens of the State of Iowa, generally, that we have added a New Basement Department this fall. It is a departure on new lines for the City of Des Moines, but we are satisfied the public will appreciate our efforts to better serve them in thus enlarging, and extending our business. Please investigate when you visit us.

HARRIS-EMERY CO., Seventh and Walnut Streets, Des Moines, Iowa

THE EQUITABLE BUILDING.

1823774

Star Coal Company

HARD AND SOFT

Coal

Kentucky Cannel.
Hard Coal.
All Grades Soft Coal.

H. G. McELDERRY,
Manager.

TELEPHONE 767.

OFFICE, 413 SIXTH AVENUE

The Value of

Spectacles

is in the fitting.
We make them to fit any eye.

DISEASES OF THE EYE AND EAR CURED

Consultation Free.

Dr. F. DUNCAN & SONS,

311 W. Fifth Street, Des Moines, Iowa

The Musgrave Co.

118 Second Street, Des Moines, Iowa

Iowa and Missouri State Dealers in

Page Fence and Russell Staple Pullers.

Modern Methods IN Dentistry

DO NOT REQUIRE THE PATIENT TO SUFFER AS THEY DO BY OLD FASHIONED OPERATIONS . . . . . .

THE

Dentine Obtunder

Removes all Pain from the Operations of Preparing and Filling Teeth.

Without Pain you get more Perfect Dentistry ...

DRS. BACHMAN,

217-218-219 Equitable

J. R. Allward Glass Co.

211 W. Ninth Street
DES MOINES

Manufacturers of

..ART LEADED GLASS..

FOR

Churches, Public Buildings and Private Residences

SKETCHES FURNISHED WITHOUT CHARGE.

Des Moines Steam Dye Works

D. L. MUTCHLAR & SONS, Proprietors.

Dyeing of All Kinds. ✵ Cleaning of All Kinds.

The only works in Iowa that does the Genuine

FRENCH DRY CLEANING

On Gentlemen's Clothing and Ladies' Dresses.
We Color any Garment without ripping.

Office, 221 Locust Street, DES MOINES, IOWA.

PRICE LIST SENT ON APPLICATION.

The Mayer Co.

Successors to M. RIEGELMAN CO., Retail,

= MILLINERY LEADERS =

ALSO DEALERS IN

Ladies' Furnishings,
Ribbons,
Corsets,
Hosiery,
Knit Underwear.

A Large and Complete Variety.

The HIGH CHARACTER of our predecessors WILL BE MAINTAINED.

New Goods Coming Daily.

The old employees have been retained and will be glad to see .....their friends.....

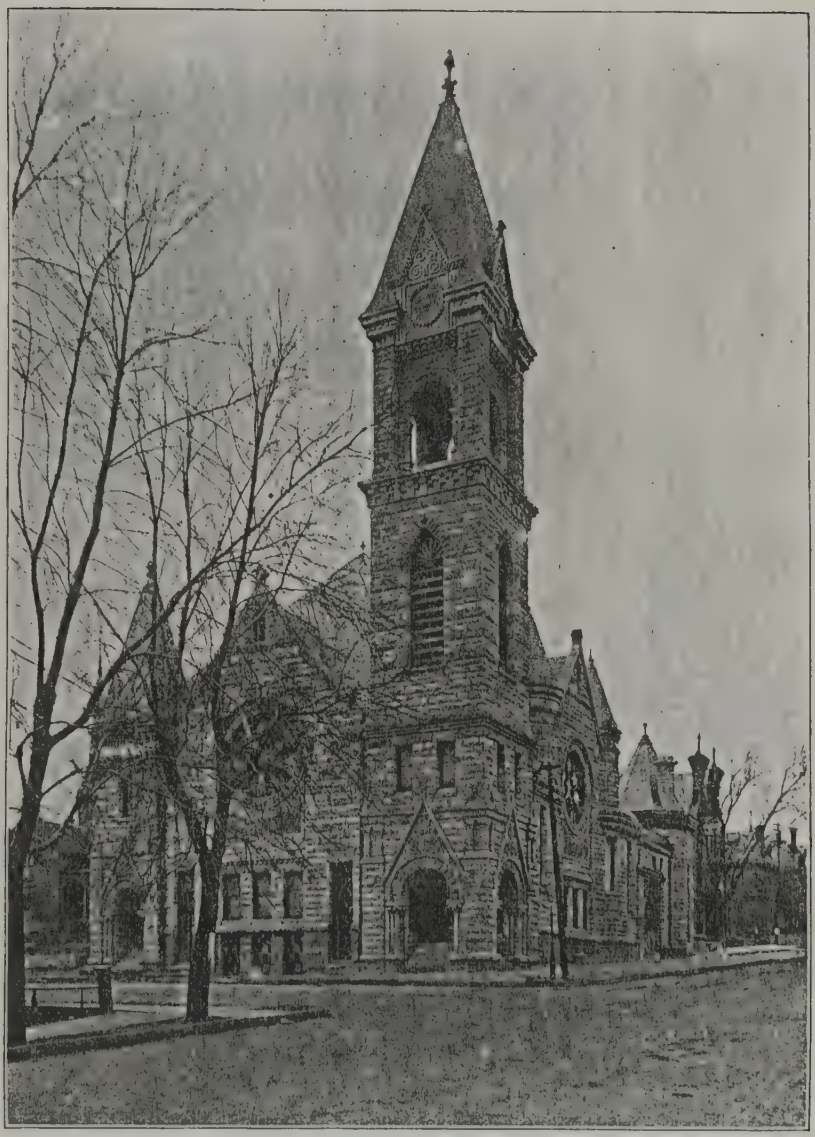

FIRST BAPTIST CHURCH.

Al. M. Williams,

TICKET BROKER

Cut Rates to all Points.

Tickets Bought, Sold and Exchanged.
Sleeping Car Berths Secured
Excursion Tickets Bought.

Cor. Fourth and Court Avenue,
Under Valley National Bank,

DES MOINES, IOWA

Iowa Electric and Construction Co.

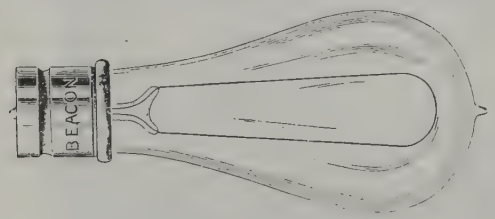

Dealers in Everything Electrical.
All kinds of Electrical Construction.

Gas and Electric Light Fixtures, Electric Fans, Motors and Dynamos, Electric Bells, Batteries, Wire, etc., Electric Passenger and Freight Elevators, Telephones and Telegraph Instruments, Annunciators, Speaking Tubes, etc.

Phone 490. 412 Locust Street, DES MOINES, IOWA

Get

Webster's

Photos.....

Best and Cheapest in the City

413 and 415 Walnut Street, DES MOINES, IOWA

The Kirkwood

GRADED RATES. BEST LOCATION IN THE CITY.

MACARTNEY & SONS CO., Proprietors.

THE OBSERVATORY BUILDING.

This building was designed by The C. E. Eastman Co., Architects, Des Moines, Iowa.
Their beautiful '97 Sketch Book can be had by sending 10c. Interesting sketches for those intending to build.

ED. P. JAQUITH, President,
234 LaSalle St., Chicago.

F. S. JAQUITH, Treasurer,
Des Moines.

H. G. RICH, Gen'l Manager,
Des Moines.

Acme Tripoli Filter Company

MANUFACTURERS OF

GERM PROOF PRESSURE AND GRAVITY FILTERS.

Capacity 100 to 500 gallons per day, according to size.

Main Office, 234 La Salle St., Chicago, Ill. Mill Quarry and Machine Shops, Neosho, Mo. Branch Office, Room 404 Observatory Bldg., Des Moines.

ACME TRIPOLI FILTER CO.

DEAR SIRS:—I send herewith results of tests which I have made of your Filter. You will see these tests show the Filter to be VERY EFFICIENT. I can heartily recommend and advise its use on all city water supplies.

ELI GRIMES, M. D.,
Bacteriologist of Iowa State Board of Health.

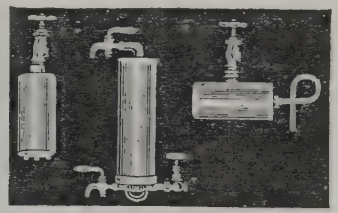

FILTER AND FRAUD

Are synonymous terms with the much-gulled public. To cure the incredulity of the public on the Filter question, we present a Filter of MERIT that is ABSOLUTELY GERM-PROOF and will furnish water that is as clear as though distilled, and will be aerated to a degree suggesting carbonization.

Our Claim and Guarantee:

That our Germ-Proof Acme Filter removes all disease germs and all the animal and vegetable matter in suspension, but allows the soluble salts and free oxygen (necessary to the human system) to remain.

A Brief History of the Acme Tripoli Filter.

The filtering device proper consists of a natural Tripoli stone that was discovered in the state of Missouri. For filtering purposes, this stone is made into a cylinder tube form and fitted into a handsome metal casing with complete fittings, to attach to the water service of a residence or public building. The efficiency of Tripoli stone as a safeguard against the passage of disease germs is so thoroughly established that it is now an accepted fact. On account of the simplicity of the construction of the Acme Tripoli Filter, a reduction in price is made that enables those in moderate circumstances to secure a filter for family use.

Bacteriological Report.

Columbus, O., June 13, 1895.

I herewith submit report of examinations made of water filtered through Tripoli Stone Filters.

For the first examination, water was used which contained five thousand bacteria per cubic centimetre. This was passed through the filter and plates made in the usual way. Two plates were made in gelatin and three in agar. Two of the latter were kept in the incubator at 37 degrees C. At the same time control plates were made of the unfiltered water. These latter showed a most luxuriant growth after two days, while the plates made from the filtered water remained sterile for the period of observation—five days.

In the next experiment, water containing about two hundred and fifty bacteria per cubic centimetre was used, but this was forced through the filter under pressure. Plates were made in gelatin and agar as before, the agar plates again being kept in the incubator at 37 degree C. After three days, while the plates from the unfiltered water showed a very free growth, those made from the filtered water were sterile. This shows that no germs passed through, either with or without pressure. A. M. BLEILE, M. D.

Rubber Tires ...

Roller Bearing Axles

OUR TIRES ABSOLUTELY GUARANTEED.

We put them on at Des Moines, on

BUGGIES, CARRIAGES,
SURREYS, PHAETONS,

and our name is moulded on all our Rubber. Our's are the kind you can't roll off.

We refer you to every Carriage Dealer and Liveryman for testimonials.

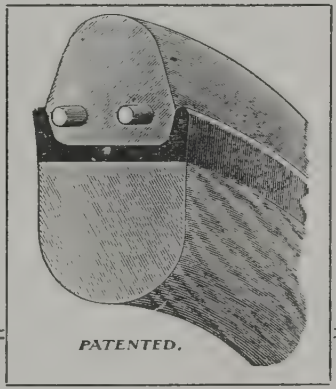

We keep them in repair for the first year.

Many sets are in active livery work three years in this city, and UP TO DATE HAVE NOT COST A CENT FOR REPAIRS.

If you want the BEST RUBBER TIRE—one put on in your own state

SEE YOUR CARRIAGE DEALER, OR WRITE

THE RUBBER TIRE WHEEL CO.

SPRINGFIELD PATENT

320 COURT AVENUE, DES MOINES, IOWA.

We pay Express on wheels coming to us, and hold wheels but one day

THE SAVERY HOUSE.

Iowa Fur Company

MANUFACTURERS OF

SPECIAL DISCOUNTS
DURING FAIR WEEK

FLYNN BLOCK
315 7th St.

Seal Skin Garments AND Fine Furs

214-216 WALNUT STREET,
DES MOINES.

PAUL J. KRAETSCH,
PROPRIETOR.

Graefe House

MEALS 25 CENTS.

RATES,
$1.00 and $1.25 per Day.

Deutsches Gasthaus.

PARTICULAR
ATTENTION
GIVEN TO REPAIRS.

Manufacturers of { BOILERS, HOT AIR FURNACES, SHEET IRON WORK.

Iowa Boiler Works

TURNER & BROWNLIE, Props.

ALL WORK GUARANTEED.
ESTIMATES FURNISHED.

CORNER EAST THIRD
AND COURT AVENUE.

...Seni Om Sed...

PATRONIZE
L. HARBACH FOR

FURNITURE, CARPETS, CURTAINS.

"If you buy it at
L. Harbachs it's all right."

412-414 Walnut, Des Moines.

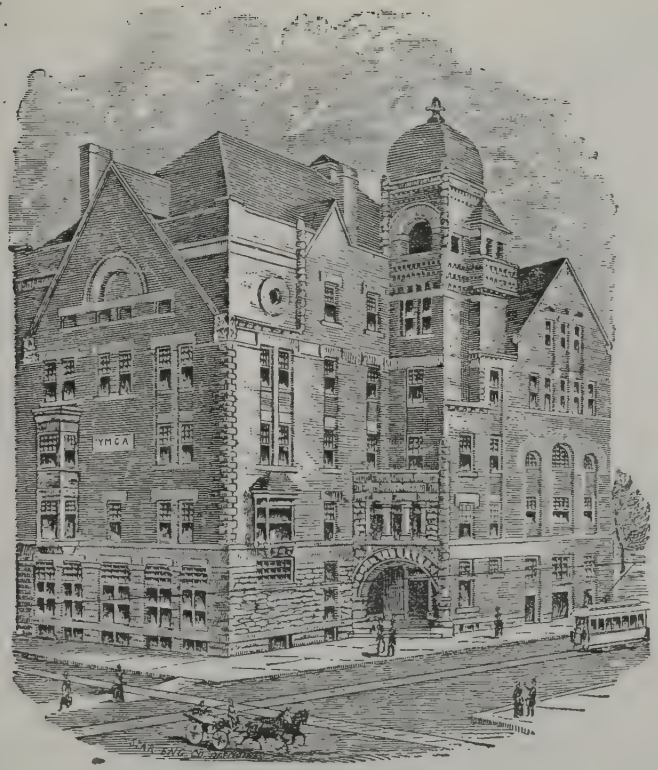

THE Y. M. C. A. BUILDING.

THE CITY BUILDING.

POLK COUNTY INSANE ASYLUM.

YOUNGERMAN BLOCK AND FEDERAL BUILDING.
(Seni Om Sed Headquarters)

THE MARQUARDT BLOCK.

Guns

Revolvers,
Ammunition,
Hand-loaded Shells,
Hunting Suits,
Hats and Caps,
Leggings and Boots,
Gun Cases,
Gun Supplies,
Gun Sundries,
Decoys.

Fishing Tackle,
Boats and Canoes,
Paddles and Oars,
Tents and Hammocks,
Campers' Outfits,
Folding Cots,
Chairs and Stools,
Folding Stoves,
Swings.

Sporting Goods

Base Ball,
Foot Ball,
Tennis,
Archery,
Quoits,
Golf,
Polo,

Gymnasium Goods,
Striking Bags,
Boxing Gloves,
Fencing Outfits,
Athletic Suits,
Athletic Shoes,
Caps, Hose, Belts, Et

W. P. Chase,

JOBBER AND
RETAILER

618 and 620 Locust Street,
Des Moines, Iowa.

Miscellaneous

Cutlery,
"Electric Knives and Razors,
Flags,
Chinese Lanterns.

Cameras

Premos,
Adlakes,
Bulls Eyes,
Vives,
Hawkeyes,
Kodaks,
Falcons,
Photakes,
Quads,
Rays,
Gems,

Papers,
Solutions,
Films,
Plates,
Sundries,
Supplies,

Developing and Printing

Bicycles

Columbias and Hartfords,
Tires, Saddles, Cyclometers,
Bells, Lamps, Luggage Carrier
Oils, Cements, Rubber,
Renting and Repairing.

WRAY, M. D., Originator. W. L. RANSOM, M. D., Specialist

"Fidelity" Rupture Cure

e 309-310 Iowa Loan and Trust Building, Des Moines, Iowa.

A. M. WORDEN, Business Manager.

THERE are no gifts like a sound mind and sound body. A sound mind is almost an impossibility with an infirmity like rupture. You owe it to your family and to our estate, your country and your God to **make the most of your existence** here. Are you doing justice to the imperative demands on you? Life is worth living only when you live rightly. An infirm being is never really happy. An unhappy being is an imperfect one. So is a transgressor of Nature's and God's laws when the means of physical, mental or moral perfection are easily within reach.

FIDELITY METHOD DOES CURE

No Knife, No Pain. No Danger.

NOTE THESE FACTS:

The cure is made in 20 to 60 days and is permanent.
Not a drop of blood is shed by the Fidelity Method.
There is no pain by the Fidelity Method.
There is no loss of time, and the patients can follow their regular avocations.
You do not pay one cent of money for anything until YOU ARE CURED and tested satisfactory to ourself.

LEADING PHYSICIANS endorse the Fidelity Method wherever it has been used. ONLY EXPERIENCED PHYSICIANS who are graduates of reputable Medical colleges, and who registered ccording to the laws, and thoroughly instructed, are allowed to use this treatment.

We cure Men, Women and Children with equal ease. Age makes no difference. We have cured the nursing babe and the man of four score.

Over 12,000 cases have been cured by the Fidelity Method without one failure or bad result. We ssue a certificate of cure, which insures the cure for life.

Remember the Fidelity Method is unlike any other treatment heretofore known, and is not dependent upon inflammatory adhesions, attended with more or less danger to the patient, and which is very soon absorbed, leaving the rupture as bad or worse than it was before; it is a certain success and absolutely safe.

If Not Interested, Please Hand to Some One Who Is

THROW YOUR TRUSS AWAY

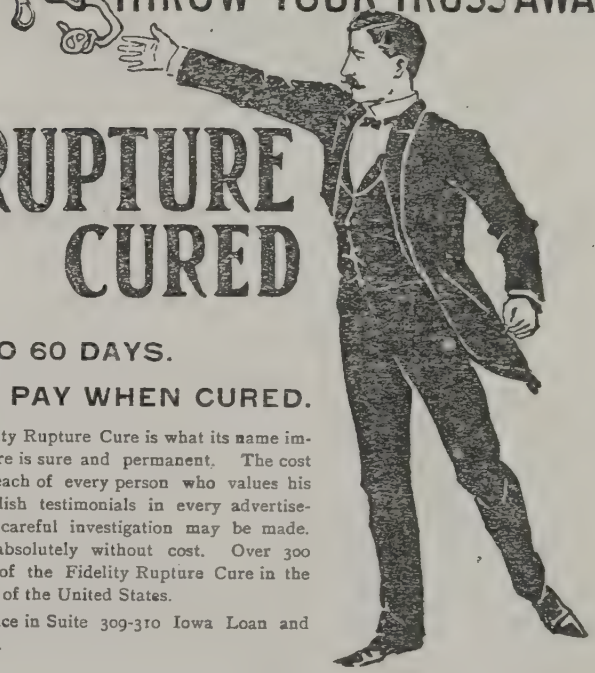

RUPTURE CURED

IN 30 TO 60 DAYS.

PAY WHEN CURED.

The Fidelity Rupture Cure is what its name implies. The cure is sure and permanent. The cost is within the reach of every person who values his life. We publish testimonials in every advertisement, that a careful investigation may be made. Consultation absolutely without cost. Over 300 branch offices of the Fidelity Rupture Cure in the principal cities of the United States.

Home Office in Suite 309-310 Iowa Loan and Trust Building.

REFER TO

Citizens National Bank, German Savings Bank.
The Register, Leader, Capital, News, Globe, Gazette, etc.
Iowa Loan and Trust Co., all of Des Moines.
Among 12,000 cases: Chas. L. Kahler, Peter Ort, A. W. Voodry, J. A. Ditto, Warren Kimmey, S. H. Ainsworth, Hugh Cordray, W. W. Kelley, general agent New York Life Insurance Co., all of Des Moines.

7259 1